

lunghezza tronco VP-DM 449 mm  
 flessione antero-posteriore VP-DM -20 mm  
 flessione laterale VP-DM 7 mm L  
 inclinazione pelvica DL-DR 1 mm L  
 torsione emibacini DL-DR 2 °  
 antero-retroversione pelvica - °  
 rotazione superficiale (ms) 8 °  
 rotazione superficiale (+max) 13 ° R  
 rotazione superficiale (-max) 1 ° L  
 deviazione laterale VPDM (ms) 7 mm  
 deviazione laterale VPDM (+max) 9 mm R  
 deviazione laterale VPDM (-max) 10 mm L

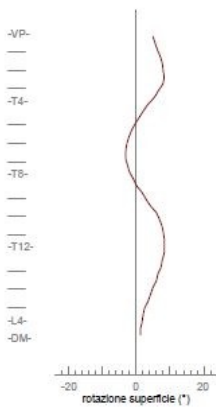

Dott. Giovanni Chetta, Via dei Cacciatori 12, 20043 Arcore (MI), tel. 039 6014575, info@giovannichetta.it, www.giovannichetta.it

lunghezza tronco VP-DM 452 mm  
 flessione antero-posteriore VP-DM 1 mm  
 flessione laterale VP-DM 9 mm R  
 inclinazione pelvica DL-DR 3 mm L  
 torsione emibacini DL-DR 4 °  
 antero-retroversione pelvica 18 °  
 rotazione superficiale (ms) 4 °  
 rotazione superficiale (+max) 11 ° R  
 rotazione superficiale (-max) 5 ° L  
 deviazione laterale VPDM (ms) 3 mm  
 deviazione laterale VPDM (+max) 7 mm R  
 deviazione laterale VPDM (-max) 3 mm L

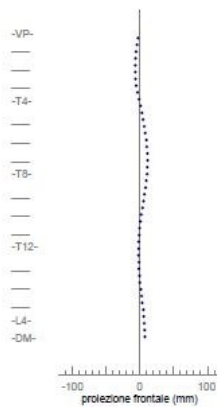
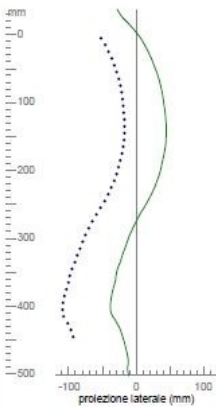
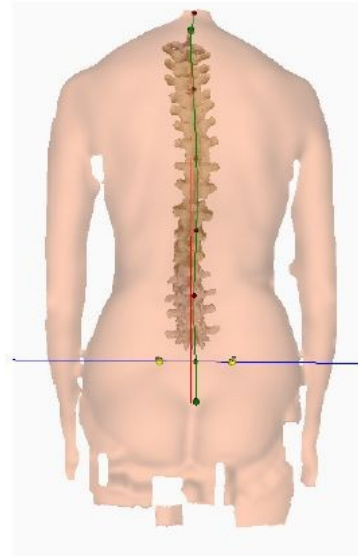
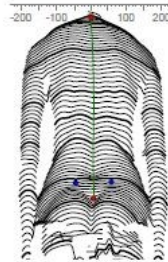
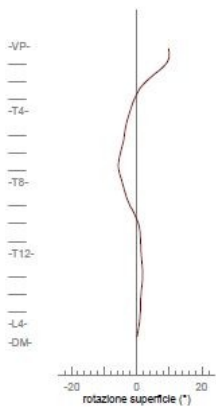
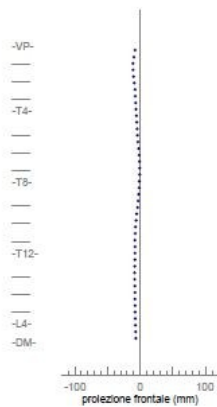
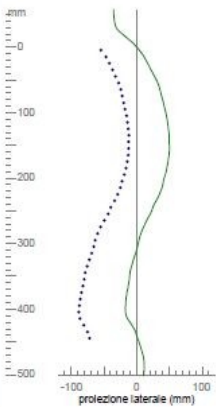
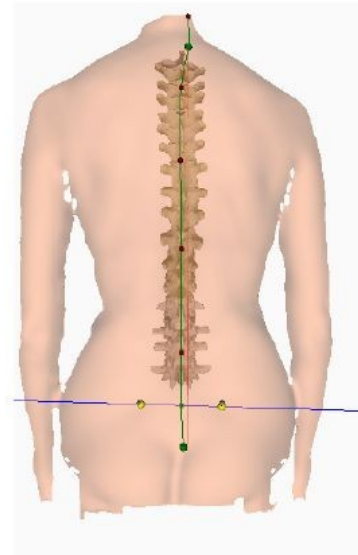
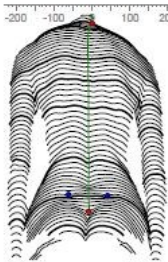

PI, Avamp 5mm, Bite

Dott. Giovanni Chetta, Via dei Cacciatori 12, 20043 Arcore (MI), tel. 039 6014575, info@giovannichetta.it, www.giovannichetta.it

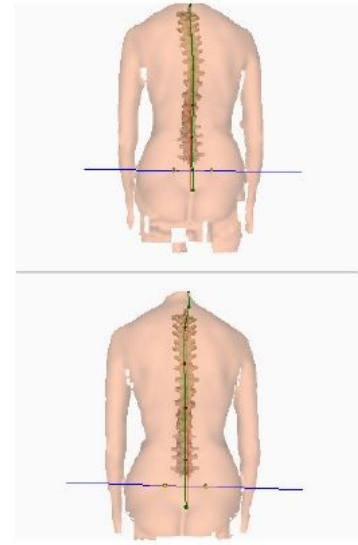
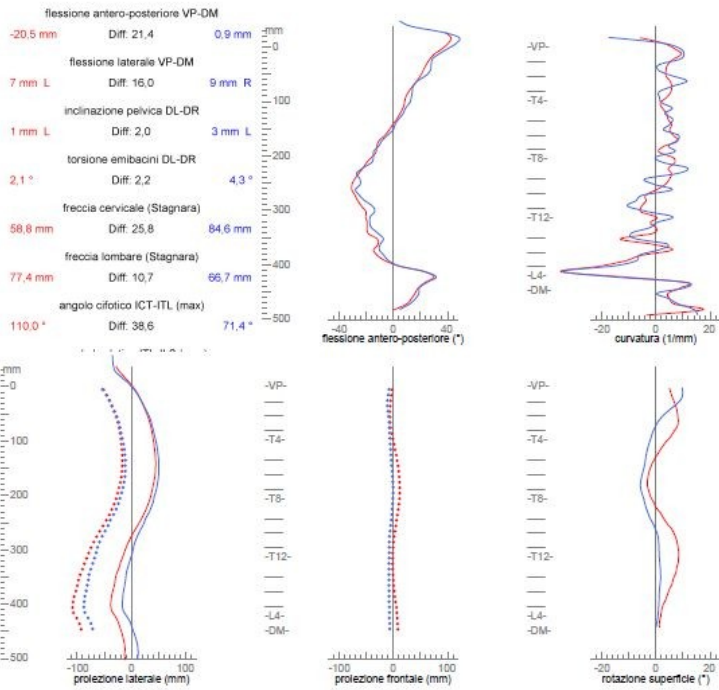

30/04/2009 12.54.48 FIII\_Average3D

14/04/2010 10.39.41 FIII\_Average3D PI, Avamp 5mm, Bite